ORGANIGRAMMA AZIENDA MERIDIONALE ACQUE MESSINA S.p.A.
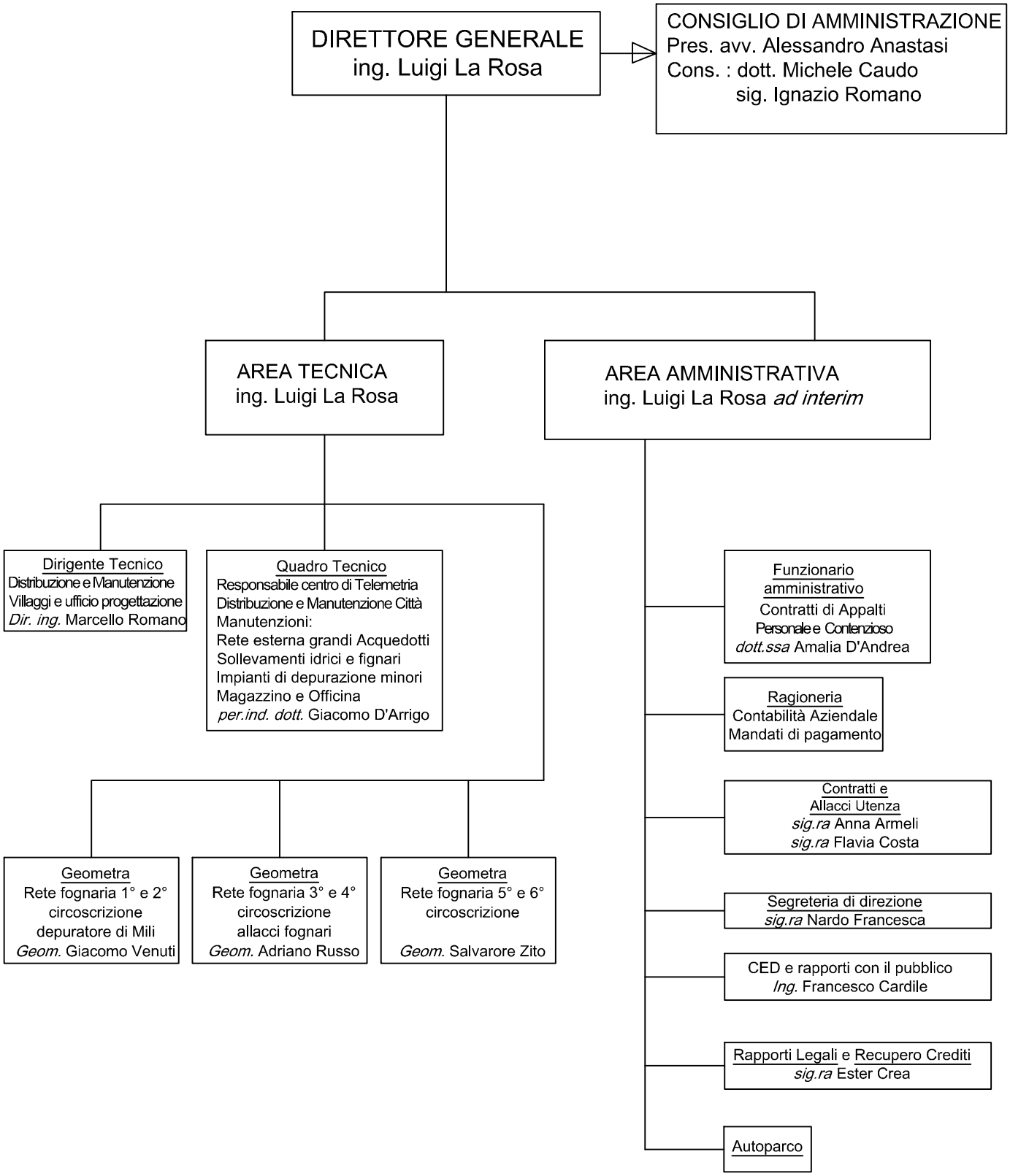
(DOTAZIONE EFFETTIVA al 31-12-2013)